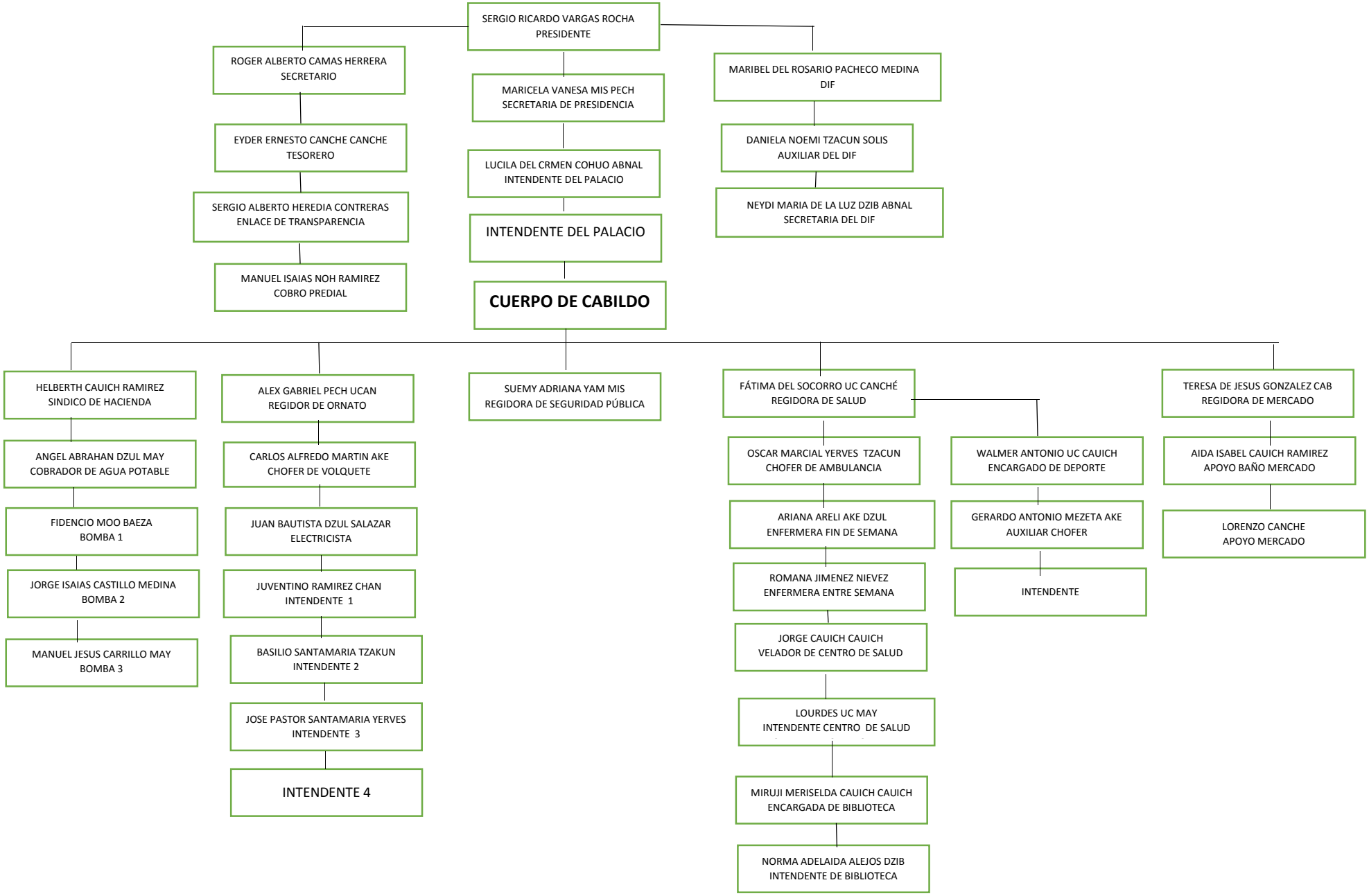H. JUNTA MUNICIPAL DE BOLONCHÉN DE REJÓN
2018-2021
P R E S I D E N C I A